

L7K/201182644

Application to vary a premises licence under the Licensing Act 2003

PLEASE READ THE FOLLOWING INSTRUCTIONS FIRST

Before completing this form please read the guidance notes at the end of the form. If you are completing this form by hand please write legibly in block capitals. In all cases ensure that your answers are inside the boxes and written in black ink. Use additional sheets if necessary.

You may wish to keep a copy of the completed form for your records.

We White Bull (Loughton) Limited

(Insert name(s) of applicant)

being the premises licence holder, apply to vary a premises licence under section 34 of the Licensing Act 2003 for the premises described in Part 1 below

Premises licence number LN/210001328
--

Part 1 – Premises Details

Postal address of premises or, if none, ordnance survey map reference or description White Bull Brasserie 2 Centric Parade. 200 High Road.			
Post town	Loughton. Essex	Post code	IG10 1DN

Telephone number at premises (if any)	0208 508 0806
Non-domestic rateable value of premises	£55000

Part 2 – Applicant details

Daytime contact telephone number			
E-mail address (optional)			
Current postal address if different from premises address	Contact - Mr. Lee Whitelock		
Post Town		Postcode	

Part 3 - Variation

Please tick yes

Do you want the proposed variation to have effect as soon as possible?

If not do you want the variation to take effect from

Day		Month		Year	

Please describe briefly the nature of the proposed variation (Please see guidance note 1)

Re configure the premises internal layout to provide extended bar facilities and reduce dining commitment.

To extend the licensable activities generally (to include music and dancing) and hours of operating licensable activities at the weekends.

Change the name of the premises to "WHITES"

If your proposed variation would mean that 5,000 or more people are expected to attend the premises at any one time, please state the number expected to attend

Part 4 Operating Schedule

Please complete those parts of the Operating Schedule below which would be subject to change if this application to vary is successful.

Provision of regulated entertainment

Please tick yes

- | | |
|--|-------------------------------------|
| a) plays (if ticking yes, fill in box A) | <input type="checkbox"/> |
| b) films (if ticking yes, fill in box B) | <input type="checkbox"/> |
| c) indoor sporting events (if ticking yes, fill in box C) | <input type="checkbox"/> |
| d) boxing or wrestling entertainment (if ticking yes, fill in box D) | <input type="checkbox"/> |
| e) live music (if ticking yes, fill in box E) | <input checked="" type="checkbox"/> |
| f) recorded music (if ticking yes, fill in box F) | <input checked="" type="checkbox"/> |
| g) performances of dance (if ticking yes, fill in box G) | <input type="checkbox"/> |
| h) anything of a similar description to that falling within (e), (f) or (g)
(if ticking yes, fill in box H) | <input type="checkbox"/> |

Provision of entertainment facilities:

- | | |
|--|-------------------------------------|
| i) making music (if ticking yes, fill in box I) | <input type="checkbox"/> |
| j) dancing (if ticking yes, fill in box J) | <input checked="" type="checkbox"/> |
| k) entertainment of a similar description to that falling within (i) or (j)
(if ticking yes, fill in box K) | <input type="checkbox"/> |

Provision of late night refreshment (if ticking yes, fill in box L)

Sale by retail of alcohol (if ticking yes, fill in box M)

In all cases complete boxes N, O and P

A

Plays Standard days and timings (please read guidance note 6)			Will the performance of a play take place indoors or outdoors or both – please tick (please read guidance note 2)		Indoors	<input type="checkbox"/>
					Outdoors	<input type="checkbox"/>
					Both	<input type="checkbox"/>
Day	Start	Finish	Please give further details here (please read guidance note 3)			
Mon						
Tue			State any seasonal variations for performing plays (please read guidance note 4)			
Wed						
Thur			Non standard timings. Where you intend to use the premises for the performance of plays at different times to those listed in the column on the left, please list (please read guidance note 5)			
Fri						
Sat						
Sun						

B

Films Standard days and timings (please read guidance note 6)			Will the exhibition of films take place indoors or outdoors or both – please tick (please read guidance note 2)	Indoors	<input type="checkbox"/>
				Outdoors	<input type="checkbox"/>
Day	Start	Finish		Both	<input type="checkbox"/>
Mon				Please give further details here (please read guidance note 3)	
Tue			State any seasonal variations for the exhibition of films (please read guidance note 4)		
Wed			Non standard timings. Where you intend to use the premises for the exhibition of films at different times to those listed in the column on the left, please list (please read guidance note 5)		
Thur					
Fri					
Sat					
Sun					

C

Indoor sporting events Standard days and timings (please read guidance note 6)			<u>Please give further details</u> (please read guidance note 3)
Day	Start	Finish	
Mon			<u>State any seasonal variations for indoor sporting events</u> (please read guidance note 4)
Tue			
Wed			
Thur			<u>Non standard timings. Where you intend to use the premises for indoor sporting events at different times to those listed in the column on the left, please list</u> (please read guidance note 5)
Fri			
Sat			
Sun			

D

Boxing or wrestling entertainments Standard days and timings (please read guidance note 6)			<u>Will the boxing or wrestling entertainment take place indoors or outdoors or both – please tick</u> (please read guidance note 2)	Indoors	<input type="checkbox"/>
				Outdoors	<input type="checkbox"/>
				Both	<input type="checkbox"/>
Day	Start	Finish	<u>Please give further details here</u> (please read guidance note 3)		
Mon					
Tue			<u>State any seasonal variations for boxing or wrestling entertainment</u> (please read guidance note 4)		
Wed					
Thur			<u>Non standard timings. Where you intend to use the premises for boxing or wrestling entertainment at different times to those listed in the column on the left, please list</u> (please read guidance note 5)		
Fri					
Sat					
Sun					

E

Live music Standard days and timings (please read guidance note 6)			Will the performance of live music take place <u>indoors or outdoors or both – please tick</u> (please read guidance note 2)	Indoors	<input checked="" type="checkbox"/>
				Outdoors	<input type="checkbox"/>
				Both	<input type="checkbox"/>
Day	Start	Finish	Please give further details here (please read guidance note 3) To permit the provision of live music and D.J's,		
Mon	20.00	24.00			
Tue	20.00	24.00			
Wed	20.00	24.00	State any seasonal variations for the performance of live music (please read guidance note 4) Christmas Eve (24th December) annually to extend the terminal hour to 02.00 Christmas Day Boxing Day (26th December) annually as Christmas Eve		
Thur	20.00	24.00			
Fri	20.00	01.30	Non standard timings. Where you intend to use the premises for the performance of live music at different times to those listed in the column on the left, please list (please read guidance note 5) New Years Eve (31st December/1st January) annually to permit provision of this facility from the terminal hour on the 31st December to the opening hour on the 1st January. To extend this activity by one hour at the Vernal/Spring Equinox when British Summer Time begins.		
Sat	20.00	01.30			
Sun	20.00	24.00			

F

Recorded music Standard days and timings (please read guidance note 6)			<u>Will the playing of recorded music take place indoors or outdoors or both – please tick</u> (please read guidance note 2)	Indoors	<input checked="" type="checkbox"/>
				Outdoors	<input type="checkbox"/>
				Both	<input type="checkbox"/>
Day	Start	Finish	<u>Please give further details here</u> (please read guidance note 3)		
Mon	20.00	24.00			
Tue	20.00	24.00			
Wed	20.00	24.00			
Thur	20.00	24.00	<u>State any seasonal variations for the playing of recorded music</u> (please read guidance note 4) Christmas Eve (24th December) annually to extend the terminal hour to 02.00 Christmas Day Boxing Day (26th December) annually as Christmas Eve		
Fri	20.00	01.30	<u>Non standard timings. Where you intend to use the premises for the playing of recorded music at different times to those listed in the column on the left, please list</u> (please read guidance note 5) New Years Eve (31st December/1st January) annually to permit provision of this facility from the terminal hour on the 31st December to the opening hour on the 1st January. To extend this activity by one hour at the Vernal/Spring Equinox when British Summer Time begins		
Sat	20.00	01.30			
Sun	20.00	24.00			

G

Performances of dance Standard days and timings (please read guidance note 6)			<u>Will the performance of dance take place indoors or outdoors or both – please tick</u> (please read guidance note 2)	Indoors	<input type="checkbox"/>
				Outdoors	<input type="checkbox"/>
				Both	<input type="checkbox"/>
Day	Start	Finish	<u>Please give further details here</u> (please read guidance note 3)		
Mon					
Tue					
Wed			<u>State any seasonal variations for the performance of dance</u> (please read guidance note 4)		
Thur					
Fri			<u>Non standard timings. Where you intend to use the premises for the performance of dance at different times to those listed in the column on the left, please list</u> (please read guidance note 5)		
Sat					
Sun					

H

<p>Anything of a similar description to that falling within (e), (f) or (g) Standard days and timings (please read guidance note 6)</p>			<p><u>Please give a description of the type of entertainment you will be providing</u></p>		
Day	Start	Finish	<p><u>Will this entertainment take place indoors or outdoors or both – please tick</u> (please read guidance note 2)</p>	Indoors	<input type="checkbox"/>
Mon				Outdoors	<input type="checkbox"/>
				Both	<input type="checkbox"/>
Tue			<p><u>Please give further details here</u> (please read guidance note 3)</p>		
Wed					
Thur			<p><u>State any seasonal variations for entertainment of a similar description to that falling within (e), (f) or (g)</u> (please read guidance note 4)</p>		
Fri					
Sat			<p><u>Non standard timings. Where you intend to use the premises for the entertainment of a similar description to that falling within (e), (f) or (g) at different times to those listed in the column on the left, please list</u> (please read guidance note 5)</p>		
Sun					

I

Provision of facilities for making music Standard days and timings (please read guidance note 6)			<u>Please give a description of the facilities for making music you will be providing</u>		
			<u>Will the facilities for making music be indoors or outdoors or both – please tick</u> (please read guidance note 2)		Indoors <input type="checkbox"/>
Day	Start	Finish	Both <input type="checkbox"/>		
Mon			<u>Please give further details here</u> (please read guidance note 3)		
Tue					
Wed			<u>State any seasonal variations for the provision of facilities for making music</u> (please read guidance note 4)		
Thur					
Fri			<u>Non standard timings. Where you intend to use the premises for provision of facilities for making music at different times to those listed in the column on the left, please list</u> (please read guidance note 5)		
Sat					
Sun					

J

Provision of facilities for dancing Standard days and timings (please read guidance note 6)			Will the facilities for dancing be indoors or outdoors or both – please tick (see guidance note 2)	Indoors <input checked="" type="checkbox"/>	
				Outdoors <input type="checkbox"/>	
				Both <input type="checkbox"/>	
			Please give a description of the facilities for dancing you will be providing We will not provide a specific dance floor		
Day	Start	Finish			
Mon	20.00	24.00	Please give further details here (please read guidance note 3) To permit customers and staff to move rhythmically to any music provided		
Tue	20.00	24.00			
Wed	20.00	24.00	State any seasonal variations for providing dancing facilities (please read guidance note 4) Christmas Eve (24th December) annually to extend the terminal hour to 02.00 Christmas Day Boxing Day (26th December) annually as Christmas Eve		
Thur	20.00	24.00			
Fri	20.00	01.30	Non standard timings. Where you intend to use the premises for the provision of facilities for dancing at different times to those listed in the column on the left, please list (please read guidance note 5) New Years Eve (31st December/1st January) annually to permit provision of this facility from the terminal hour on the 31st December to the opening hour on the 1st January. To extend this activity by one hour at the Vernal/Spring Equinox when British Summer Time begins.		
Sat	20.00	01.30			
Sun	20.00	24.00			

K

Provision of facilities for entertainment of a similar description to that falling within i or j Standard days and timings (please read guidance note 6)			<u>Please give a description of the type of entertainment facility you will be providing</u>		
Day	Start	Finish	Will the entertainment facility be indoors or outdoors or both – please tick (please read guidance note 2)	Indoors	<input type="checkbox"/>
Mon				Outdoors	<input type="checkbox"/>
				Both	<input type="checkbox"/>
Tue			<u>Please give further details here</u> (please read guidance note 3)		
Wed					
Thur			<u>State any seasonal variations for the provision of facilities for entertainment of a similar description to that falling within i or j</u> (please read guidance note 4)		
Fri					
Sat			<u>Non standard timings. Where you intend to use the premises for the provision of facilities for entertainment of a similar description to that falling within i or j at different times to those listed in the column on the left, please list</u> (please read guidance note 5)		
Sun					

L

Late night refreshment Standard days and timings (please read guidance note 6)			Will the provision of late night refreshment take place indoors or outdoors or both – please tick (please read guidance note 2)	Indoors	<input checked="" type="checkbox"/>
				Outdoors	<input type="checkbox"/>
				Both	<input type="checkbox"/>
Day	Start	Finish	Please give further details here (please read guidance note 3) To permit the sale of hot and cold food and drinks after 23.00		
Mon	23.00	24.00			
Tue	23.00	24.00	State any seasonal variations for the provision of late night refreshment (please read guidance note 4) Christmas Eve (24th December) annually to extend the terminal hour to 02.00 Christmas Day. Boxing Day (26th December) annually as Christmas Eve		
Wed	23.00	24.00			
Thur	23.00	24.00	Non standard timings. Where you intend to use the premises for the provision of late night refreshment at different times, to those listed in the column on the left, please list (please read guidance note 5) New Years Eve (31st December/1st January) annually to permit provision of this facility from the terminal hour on the 31st December to 05.00 on the 1st January. To extend this activity by one hour at the Vernal/Spring Equinox when British Summer Time begins		
Fri	23.00	01.30			
Sat	23.00	01.30			
Sun	23.00	24.00			

M

Supply of alcohol Standard days and timings (please read guidance note 6)			Will the supply of alcohol be for consumption (Please tick box) (please read guidance note 7)	On the premises	<input checked="" type="checkbox"/>
				Off the premises	<input type="checkbox"/>
				Both	<input type="checkbox"/>
Day	Start	Finish	State any seasonal variations for the supply of alcohol (please read guidance note 4) Christmas Eve (24th December) annually to extend the terminal hour to 02.00 Christmas Day Boxing Day (26th December) annually as Christmas Eve Non-standard timings. Where you intend to use the premises for the supply of alcohol at different times to those listed in the column on the left, please list (please read guidance note 5) New Years Eve (31st December/1st January) annually to permit provision of this facility from the terminal hour on the 31st December to the opening hour on the 1st January. To extend this activity by one hour at the Vernal/Spring Equinox when British Summer Time begins.		
Mon	11.00	24.00			
Tue	11.00	24.00			
Wed	11.00	24.00			
Thur	11.00	24.00			
Fri	11.00	01.30			
Sat	11.00	01.30			
Sun	11.00	24.00			

N

Please highlight any adult entertainment or services, activities, other entertainment or matters ancillary to the use of the premises that may give rise to concern in respect of children (please read guidance note 8)

NONE

O

Hours premises are open to the public Standard days and timings (please read guidance note 6)			State any seasonal variations (please read guidance note 4)
Day	Start	Finish	
Mon	11.00	24.30	Christmas ^{EVE} Day (24th December) annually to extend the terminal hour to 02.30 Christmas Day
Tue	11.00	24.30	
Wed	11.00	24.30	Boxing Day (26th December) annually as Christmas Eve
Thur	11.00	24.30	
Fri	11.00	02.00	Non standard timings. Where you intend the premises to be open to the public at different times from those listed in the column on the left, please list (please read guidance note 5)
Sat	11.00	02.00	
Sun	11.00	24.30	New Years Eve (31st December/1st January) annually to permit provision of this facility from the terminal hour on the 31st December to the opening hour on the 1st January.
			To extend this facility by one hour at the Vernal/Spring Equinox when British Summer Time begins

Please identify those conditions currently imposed on the licence which you believe could be removed as a consequence of the proposed variation you are seeking

Annex II

Remove conditions 1 and 2

Please tick yes

- I have enclosed the premises licence
- I have enclosed the relevant part of the premises licence

If you have not ticked one of these boxes please fill in reasons for not including the licence, or part of it, below

Reasons why I have failed to enclose the premises licence or relevant part of premises licence

P Describe any additional steps you intend to take to promote the four licensing objectives as a result of the proposed variation:

a) General – all four licensing objectives (b,c,d,e) (please read guidance note 9)

We propose to trade as a well run professionally managed bar/grill room with fully trained staff.

We will not tolerate the use or supply of drugs.

We will not tolerate drunkenness.

b) The prevention of crime and disorder

We will have SIA registered door staff on duty from 21.00 on days when we trade beyond midnight.

Customers will be asked to leave in a quite and orderly manner.

We will not tolerate the use or supply of drugs nor any drunkenness.

c) Public safety

We have CCTV (six cameras).

We use toughened glassware.

SIA registered door staff will be on duty from 21.00 on days when we trade beyond midnight.

Premises are fully fitted with fire alarm and fire extinguishers.

d) The prevention of public nuisance

We have a covered smoking area to front of premises which will be closely monitored by the management team and our SIA door staff.

SIA registered door staff will be on duty from 21.00 on days when we trade beyond midnight

Ground floor - maximum number of persons permitted to be 150

First floor maximum number of persons permitted to be 60

e) The protection of children from harm

Children are only admitted up until 21.00 and only when accompanied by a responsible adult, unless they are attending a bona fide pre-booked event.

We will adopt the Challenge 25 door admittance policy.

Please tick yes

- I have made or enclosed payment of the fee
- I have sent copies of this application and the plan to responsible authorities and others where applicable
- I understand that I must now advertise my application
- I have enclosed the premises licence or relevant part of it or explanation
- I understand that if I do not comply with the above requirements my application will be rejected

IT IS AN OFFENCE, LIABLE ON CONVICTION TO A FINE UP TO LEVEL 5 ON THE STANDARD SCALE, UNDER SECTION 158 OF THE LICENSING ACT 2003 TO MAKE A FALSE STATEMENT IN OR IN CONNECTION WITH THIS APPLICATION

Part 5 – Signatures (please read guidance note 10)

Signature of applicant (the current premises licence holder) or applicant's solicitor or other duly authorised agent (please read guidance note 11). **If signing on behalf of the applicant please state in what capacity**

Signature	 Kingsley Hoddinott
Date	25th July 2012
Capacity	AUTHORISED AGENT FOR THE APPLICANT

Where the premises licence is jointly held signature of 2nd applicant (the current premises licence holder) or 2nd applicant's solicitor or other authorised agent (please read guidance note 12). **If signing on behalf of the applicant please state in what capacity.**

Signature	
Date	
Capacity	

Contact name (where not previously given) and address for correspondence associated with this application (please read guidance note 13)

JAMES-MOTION
Suite 1, Essex House
Station Road

Post town	Upminster, Essex	Post code	RM14 2SJ
Telephone number (if any)	01708 229955		
If you would prefer us to correspond with you by e-mail your e-mail address (optional) khoddinott@james-motion.co.uk			

Notes for Guidance

This application cannot be used to vary the licence so as to extend the period for which the licence has effect or to vary substantially the premises to which it relates. If you wish to make that type of change to the premises licence you should make a new premises licence application under section 17 of the Licensing Act 2003.

1. Describe the premises. For example the type of premises, its general situation and layout and any other information which could be relevant to the licensing objectives. Where your application includes off-supplies of alcohol and you intend to provide a place for consumption of these off-supplies you must include a description of where the place will be and its proximity to the premises.
2. Where taking place in a building or other structure please tick as appropriate. Indoors may include a tent.
3. For example state type of activity to be authorised, if not already stated, and give relevant further details, for example (but not exclusively) whether or not music will be amplified or unamplified.
4. For example (but not exclusively), where the activity will occur on additional days during the summer months.
5. For example (but not exclusively), where you wish the activity to go on longer on a particular day e.g. Christmas Eve.
6. Please give timings in 24 hour clock (e.g. 16:00) and only give details for the days of the week when you intend the premises to be used for the activity.
7. If you wish people to be able to consume alcohol on the premises please tick on, if you wish people to be able to purchase alcohol to consume away from the premises please tick off. If you wish people to be able to do both please tick both.
8. Please give information about anything intended to occur at the premises or ancillary to the use of the premises which may give rise to concern in respect of children regardless of whether you intend children to have access to the premises, for example (but not exclusively) nudity or semi-nudity, films for restricted age groups, the presence of gaming machines.
9. Please list here steps you will take to promote all four licensing objectives together.
10. The application form must be signed.
11. An applicant's agent (for example solicitor) may sign the form on their behalf provided that they have actual authority to do so.
12. Where there is more than one applicant, both applicants or their respective agents must sign the application form.
13. This is the address which we shall use to correspond with you about this application.

PREMISES LICENCE

Part A



Premises licence number:

LN/210001328

Part 1 – Premises details:

Postal address of premises, or if none, ordnance survey map reference or description:

White Bull Brasserie
2 Centric Parade,
200 High Road,

Post Town: Loughton

Post code: IG10 1DN

Telephone number:

Where the licence is time limited the dates: N/A

Licensable activities authorised by the licence:

Sale of Alcohol
Late Night Refreshment

The times the licence authorises the carrying out of licensable activities:

Monday – Saturday 11.00-00.00

Sunday 12.00-23.30

Good Friday 12.00-23.30

Christmas Day 12.00-23.30

Late Night Refreshment is permitted until 30 minutes after the terminal hour for the sale of alcohol.

The opening hours of the premises:

Where the licence authorises supplies of alcohol whether these are on and / or off supplies:
On Only

Name, (registered) address, telephone number and e-mail (where relevant) of holder of premises licence:

**White Bull (Loughton) Limited
318 East Wing
Sterling House
Langston Road
Loughton
Essex
IG10 3TS**

Registered number of holder, for example company number, charity number (where applicable):

8014555

Name, address and telephone number of designated premises supervisor where the premises licence authorises the supply of alcohol:

**David Charles Marshallsea
52 Hermitage Walk
South Woodford
London
E18 2SR**

Personal licence number and issuing authority of personal licence held by designated premises supervisor where the premises licence authorises for the supply of alcohol:

**Z01N1712B0/1
London Borough of Waltham Forest**

Annex 1 – Mandatory conditions:

1. No supply of alcohol may be made under the premises licence:-
 - a) at a time when there is no designated premises supervisor in respect of the premises licence, or
 - b) at a time when the designated premises supervisor does not hold a personal licence or when the designated supervisor has a licence suspended
2. Every supply of alcohol under the premises licence must be made or authorised by a person who holds a personal licence (see section 19 Licensing Act 2003)
3. Where a condition applies requiring a person to carry out a security activity at the premises those individuals must be licensed by the Security Industry Authority (see section 21 Licensing Act 2003)
4. Where a premises licence authorises the exhibition of films, the admission of children to the exhibition of any film is to be restricted in accordance with section 20 Licensing Act 2003.

Conditions 5,6, 7 and 9 do not apply to premises licences where it authorises only the sale by retail off the premises.

5.—(1) The responsible person shall take all reasonable steps to ensure that staff on relevant premises do not carry out, arrange or participate in any irresponsible promotions in relation to the premises.

(2) In this paragraph, an irresponsible promotion means any one or more of the following activities, or substantially similar activities, carried on for the purpose of encouraging the sale or supply of alcohol for consumption on the premises in a manner which carries a significant risk of leading or contributing to crime and disorder, prejudice to public safety, public nuisance, or harm to children—

(a) games or other activities which require or encourage, or are designed to require or encourage, individuals to—

- (i) drink a quantity of alcohol within a time limit (other than to drink alcohol sold or supplied on the premises before the cessation of the period in which the responsible person is authorised to sell or supply alcohol), or
- (ii) drink as much alcohol as possible (whether within a time limit or otherwise);

(b) provision of unlimited or unspecified quantities of alcohol free or for a fixed or discounted fee to the public or to a group defined by a particular characteristic (other than any promotion or discount available to an individual in respect of alcohol for consumption at a table meal, as defined in section 159 of the Act);

(c) provision of free or discounted alcohol or any other thing as a prize to encourage or reward the purchase and consumption of alcohol over a period of 24 hours or less;

(d) provision of free or discounted alcohol in relation to the viewing on the premises of a sporting event, where that provision is dependent on—

- (i) the outcome of a race, competition or other event or process, or

(ii) the likelihood of anything occurring or not occurring;
(e) selling or supplying alcohol in association with promotional posters or flyers on, or in the vicinity of, the premises which can reasonably be considered to condone, encourage or glamorise anti-social behaviour or to refer to the effects of drunkenness in any favourable manner.

6. The responsible person shall ensure that no alcohol is dispensed directly by one person into the mouth of another (other than where that other person is unable to drink without assistance by reason of a disability).

7. The responsible person shall ensure that free tap water is provided on request to customers where it is reasonably available.

8.—(1) The premises licence holder or club premises certificate holder shall ensure that an age verification policy applies to the premises in relation to the sale or supply of alcohol.

(2) The policy must require individuals who appear to the responsible person to be under 18 years of age (or such older age as may be specified in the policy) to produce on request, before being served alcohol, identification bearing their photograph, date of birth and a holographic mark.

9. The responsible person shall ensure that—

(a) where any of the following alcoholic drinks is sold or supplied for consumption on the premises (other than alcoholic drinks sold or supplied having been made up in advance ready for sale or supply in a securely closed container) it is available to customers in the following measures—

- (i) beer or cider: ½ pint;
- (ii) gin, rum, vodka or whisky: 25 ml or 35 ml; and
- (iii) still wine in a glass: 125 ml; and

(b) customers are made aware of the availability of these measures.

For the purposes of these conditions a responsible person is

- the holder of a premises licence in respect of the premises,
- the designated premises supervisor (if any) under such a licence, or
- (any individual aged 18 or over who is authorised for the purposes of this section by such a holder or supervisor,

Annex 2 – Conditions consistent with the Operating Schedule:

1. Intoxicating liquor shall not be sold on the premises otherwise than to persons taking table meals there and for consumption by such persons as an ancillary to his meal.

2. Suitable beverages other than intoxicating liquor (including drinking water) shall be equally available for consumption with or otherwise as an ancillary to meals served in the licensed premises.

Annexe 3 – Conditions attached after a hearing by the licensing authority:

N/A

Annexe 4 – Plans:

Plans held at Epping Forest District Council
Latest plan submitted April 2011.

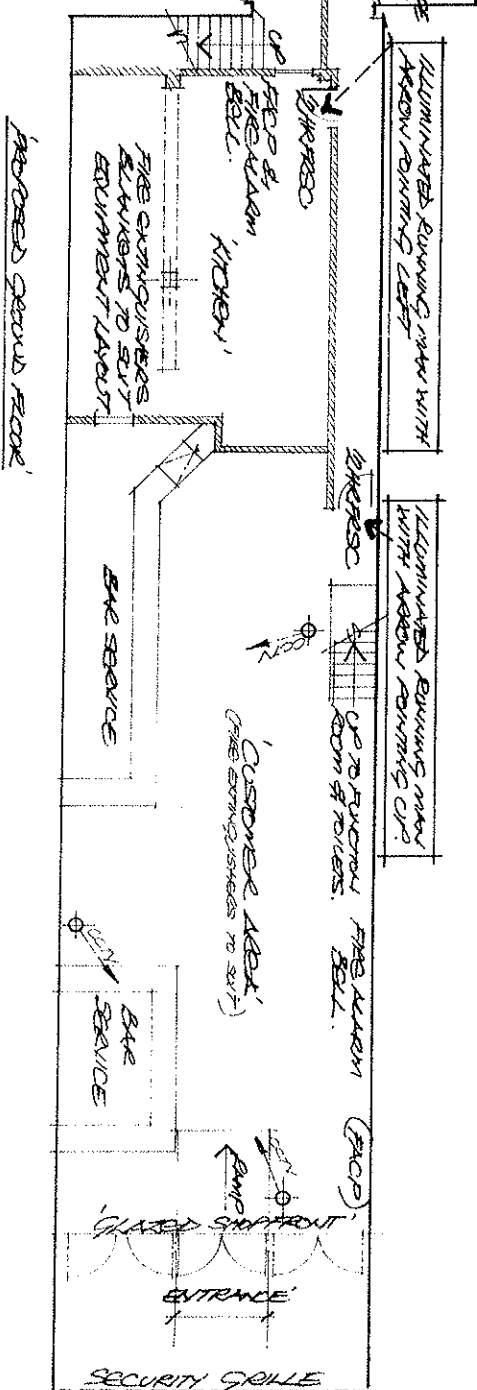
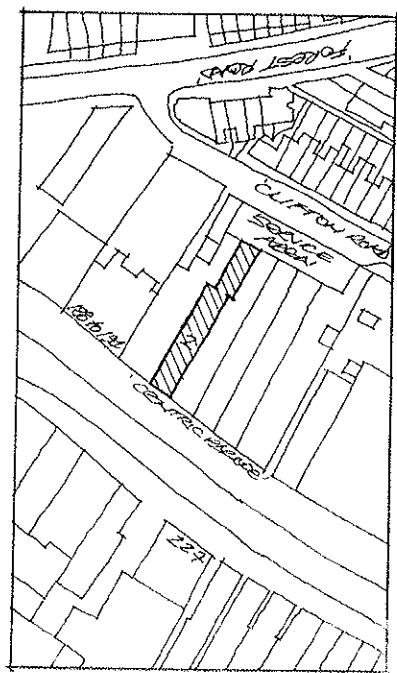
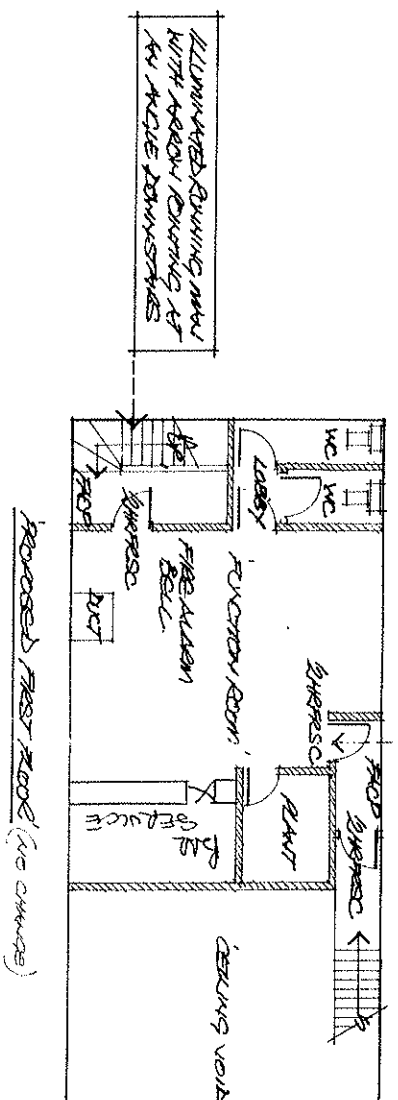
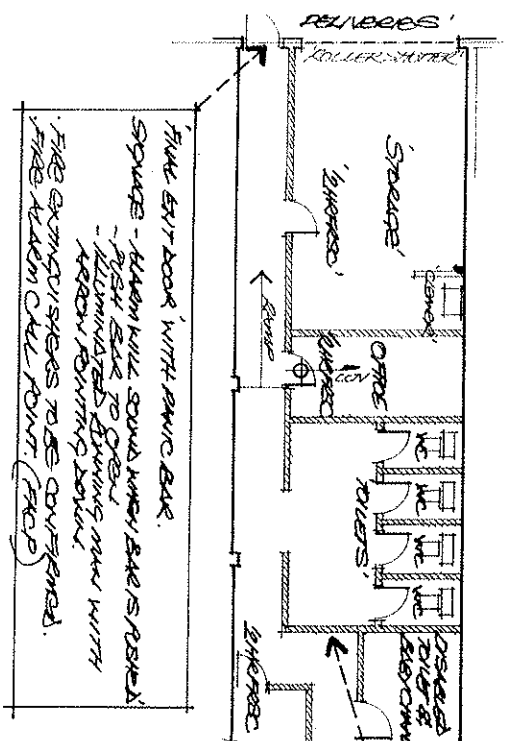

GENERAL REQUIREMENT
 KITCHEN
 UNIT & GENERAL APPLIANCES
 200 HIGH ROAD,
 LOUGHBOROUGH,
 ESSEX SG9 1HX.
 DATE 1/00 @ 4.5.
 Dwg. No. 2/09/10.

holmesdesignltd

1-2 Johnston road, woodford green, Essex IG8 0XA
 telephone: 020 8502 9010 fax: 020 8505 8567
 mobile: 07724 861 555
 email: holmes-design@btconnect.com
 web: www.holmesdesignltd.com

Application for the variation of a Premises Licence under the Licensing Act 2003

Name: Is given this 27th July 2012 that White Bull Laughton Limited of 21 Great Wing Streeting House, Langston Road, Laughton, Essex, SS10 3TS has applied to the Licensing Office of the Hunting Forest District Council for a Variation of the Premises Licence in respect of White Bull Brasserie, 2 Centre Parade, 200 High Road, Laughton, Essex, SS10 3DN. The proposed variation is for Re configuration of the premises, internal layout, To vary/produce licensable activities, Live music, (D) Recorded Music (H) Provision of facilities for dancing on Sunday to Thursday inclusive 20.00 to 01.00 Friday and Saturday 20.00 to 01.00 and refreshment Sunday to Thursday inclusive 12.00 to 22.00 Friday and Saturday 12.00 to 01.00 Supply of alcohol on Sunday to Thursday inclusive 11.00 to 23.00 and on Saturday 11.00 to 23.00 opening hours of premises on Sunday to Thursday 12.00 to 23.00 Friday and Saturday 12.00 to 01.00. Change the name of the premises to White Bull Brasserie.

The applicant declares that the information provided is true and correct and that the applicant is not aware of any other persons who are not named in this application who are involved in the management of the premises. The applicant is aware that any false information provided in this application may constitute an offence under section 170 of the Licensing Act 2003 and that a conviction for such an offence may lead to a fine and/or imprisonment.



Epping Forest District Council

Civic Offices
High Street
Epping CM16 4BZ

White Bull Centric Parade

Scale : 1:1250

Date : 22 Aug 2012

Centre X: 542241.000

Centre Y: 196284.000

Width : 225.000

Angle : .000

Time : 10:38:31 AM

Contains Ordnance Survey & Royal Mail Data © Crown Copyright & Database Right 2012, EFDC License No: 100018534 2012 © Royal Mail Copyright & Database Right 2012, © Environment Agency, © Copyright Geo Perspectives, © Natural England 2012, Reproduced with the permission of Natural England





Licensing Department, Harlow Police Station
South Gate, Harlow, CM20 1HG
Telephone 01279 625 405 Facsimile: 01279 625 476
Website: www.essex.police.uk Email: Peter.Jones@essex.pnn.police.uk

Mrs Kim Tuckey
Licensing Department
Epping Forest District Council
Civic Offices
High Street
Epping
CM16 4BZ

6 August 2012

Dear Kim,

LICENSING ACT 2003 – PREMISE LICENCE VARIATION S.34

PREMISE: Whites (Formerly White Bull Brasserie)

APPLICANT: James-Motion

Further to the Variation received on 26 July 2012, I write to inform you after negotiation with the applicant and their agreement to the insertion of the attached conditions, Essex Police will **NOT** be making any representations or objections to this variation in respect of the licensing objectives.

I trust the aforementioned will assist and look forward to receiving a copy of the amended Premises Licence in due course.

Should you have any queries please do not hesitate to contact me.

Yours sincerely,

Mr Peter Jones ABII
Divisional Licensing Officer – Epping Forest District
West LPA

Enc.

Cc. Mr K Hoddinott
James-Motion
Suite 1, Essex House
Station Road
Upminster
RM14 2SJ

White Bull Brasserie – to be known as Whites

Conditions consistent with the operating schedule

PREVENTION OF CRIME & DISORDER

1. A minimum of 3 SIA door staff on all occasions when the premises trades beyond midnight.
2. Door staff will complete an incident log at the end of every shift which shall include the following information and will be available to police upon request:
 - (i) all crimes reported to the venue
 - (ii) all ejections of patrons
 - (iii) any complaints received
 - (iv) seizures of drugs or offensive weapons
 - (v) the full name and registration number of any SIA door person who has been involved in dealing with any of the above matters (i-iv)
3. CCTV covering the internal and external of the premises will be installed and maintained. It will be recording at all times the premises are open to the public and will be kept in an unedited format for a period not less than 28 days. The images are to be made available to Police, Local Authority or Trading Standards for inspection upon lawful request.
4. Reasonable and adequate staff training to be carried out and properly documented in relation to:
 - (i) dealing with incidents and prevention of crime and disorder;
 - (ii) sale of alcohol (to underage, persons over 18 purchasing for underage, drunks, etc.) prior to being allowed to sell alcohol.
5. All training records will be retained for 12 months and made available to police and local licensing officers upon reasonable request.

PUBLIC SAFETY

6. No glassware will be permitted outside after 0000.

PREVENTION OF PUBLIC NUISANCE

7. Notices will be prominently displayed in the front entrance/smoking area regarding patrons behaviour and the need to use and exit the premises quietly and respect the neighbourhood.

To: Corporate Support Services
Licensing Section
Kim Tuckey

From: Environment & Street Scene Directorate
Chris Smith
Environment & Neighbourhoods Officer

Date: Date: 27 July 2012

Your ref:

Our ref: WK/201219557

**Epping Forest
District Council**

**Licensing Act 2003
Centric Parade, 200 High Road, Loughton, Essex**

I refer to an application made under the Licensing Act 2003 regarding the above mentioned premises that I received on 26th July 2012.

I would like to make the following representation(s) with regard to the Licensing objective – prevention of public nuisance, as detailed in the attached letter to the applicant dated 27 July 2012.

If you wish to discuss any of my comments please contact me on (01992) 564160.

Chris Smith
Environment & Neighbourhoods Officer

Date: 27 July 2012

Our Ref: WK/201219557

Your Ref:

Kingsley Hoddinott
James-Motion
Suite 1
Essex House
Station Road
RM14 2SJ



**Directorate of Environment
& Street Scene**

Civic Offices High Street
Epping Essex CM16 4BZ

Telephone: 01992 564000
Facsimile: 01992 561016
DX: 40409 Epping

Director:
John Gilbert

Enquiries to:

Chris Smith (01992) 564160
email: csmith@eppingforestdc.gov.uk

Dear Kingsley Hoddinott

Licensing Act 2003

White Bull Brasserie (Whites) Centric Parade, 200 High Road, Loughton, Essex

On behalf of the Council's Environment & Street Scene Directorate, I confirm receipt of a copy of your application dated **25 July 2012** that I received on 26th July 2012 regarding the above mentioned property, in relation to the Licensing objective the Prevention of Public nuisance.

I have made a representation to the Council's Licensing Section with regard to the Licensing objective – Prevention of Public nuisance, due to concerns about the following:

1. Noise from Customers smoking and drinking outside the front and rear of the licensed premises.
2. Loud music escaping from the front and rear of the licensed premises.
3. Noise from the emptying of bottles.
4. Increase of litter/noise from patrons smoking and the lack of any smoking areas.

However, I believe that all of these issues could be controlled and if suitable conditions are imposed I would be happy to withdraw the representation(s) if the operating schedule is amended accordingly or if you agree to a suitable condition(s) being imposed as part of the licence, or if you provide sufficient evidence to confirm that the representation can be withdrawn.

The conditions I propose are :

1. No patrons are to be allowed rear access to the outside through the licensed premises apart from in the case of an emergency.

Reason: To ensure that any noise from patrons does not cause a public nuisance.

2. Clear and prominent notices shall be displayed by entrances/exits requesting customers respect the needs of local residents and to leave the premises and area quietly.

Reason: To control the level of disturbance from patrons entering/leaving the licence premise to prevent a public nuisance.

3. Cigarette bins are to be made available to patrons out the front of the premises whilst it is open for business.

Reason: To reduce the amount of litter deposited by patrons on to the street

4. Bottles shall be placed into the outside bins no later than 21.00 hours.

Reason: To protect noise sensitive properties from a public nuisance.

5. The Premise Supervisor (or representative) shall monitor the volume of music emanating from the premises and adjust the volume to ensure that any amplified sound or other music from the licensed premises does not cause a public nuisance.

Reason: To ensure that any music and amplified sound from the licensed premises does not cause a public nuisance.

6. I have noticed that there are no provision made from smokers on the plans attached to the licence application, so I can only conclude that they would be invited outside the front of the licensed premise to smoke. I have grave concerns regarding the noise that patrons could make outside the front of the property especially if a large number of patrons decide to smoke at the same time late at night. I would welcome you to put forward a condition that would allow me to remove my representation on this point.

If you would like to discuss the matter or have any written comments, please do not hesitate to contact me.

Please confirm your comments in writing (by letter or email). I will inform the Council's Licensing Section if satisfied that the representation(s) can be withdrawn.

Yours faithfully,



Chris Smith

Environment & Neighbourhoods Officer

c.c. Mrs K Tuckey – Licensing Section

Nicki Glasscock

From: Christopher Smith
Sent: 14 August 2012 14:57
To: Nicki Glasscock
Cc: Kim Tuckey
Subject: FW: White Bull Brasserie (Whites). 200 High Road. Loughton. Essex

Hi Nicki,

I am happy to withdraw my representation as the following 6 points have been agreed.
Our Ref:WK/201219557

- 1) No patrons are to be allowed access via nor to congregate at the rear emergency door of the premises except in the case of an emergency evacuation.
- 2) Notices will be posted within the front entrance/smoking area to request patrons to use and exit the premises in a quiet and orderly manner showing respect for the neighbourhood.
- 3) Substantial cigarette/waste bins will be provided for patrons use in the front entrance/smoking area.
- 4) All refuse, including bottles, will be placed into the waste receptacles located outside the rear emergency exit door of the premises only between the hours of 9.00 – 21.00 hours.
- 5) The Premises Supervisor (or representative) shall monitor the volume of music emanating from the premises and adjust the volume accordingly to ensure that any noise emissions shall not cause a public nuisance.
- 6) When the premises are open for business beyond midnight there shall be no admissions or re-entry after 00.30 hours.

Thanks

From: Chris Marcantel [mailto:cmarcantel@james-motion.co.uk]
Sent: 14 August 2012 13:53
To: Christopher Smith
Subject: RE: White Bull Brasserie (Whites). 200 High Road. Loughton. Essex

Chris

Ok – will agree to this terminology.

Regards

Lee Hoddinott

James-Motion. Suite 1. Essex House. Station Road. Upminster. Essex RM14 2SJ
Telephone: 01708 229955 Fax: 01708 228866

-----Original Message-----

From: Christopher Smith [mailto:CSmith@eppingforestdc.gov.uk]
Sent: 14 August 2012 13:01
To: Nicki Glasscock; 'cmarcantel@james-motion.co.uk'
Subject: RE: White Bull Brasserie (Whites). 200 High Road. Loughton. Essex

Dear Chris Marcantel,

Thank you for sending your response to Richard in regards to my representation.

Before I withdraw my representation I would like to go over the time in point 6 and change it from 24.30 to 00.30. So it would read as follows.

When the premises are open for business beyond midnight there shall be no admissions or re-entry after 00.30 hours.

I take it you will confirm this to be ok. Once you have confirmed the alteration I will be happy to withdraw my representation.

Regards

Chris Smith
Epping Forest District Council
Environment and Neighbourhood Officer
Tel: 01992 564160

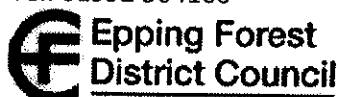

From: Chris Marcantel [mailto:cmarcantel@james-motion.co.uk]
Sent: 31 July 2012 15:54
To: Richard Gardiner
Subject: White Bull Brasserie (Whites). 200 High Road. Loughton. Essex

Richard

Further to our telephone conversation following receipt of the letter from your colleague, Chris Smith, yesterday morning I am pleased to propose/confirm the following:

- 1) No patrons are to be allowed access via nor to congregate at the rear emergency door of the premises except in the case of an emergency evacuation.
- 2) Notices will be posted within the front entrance/smoking area to request patrons to use and exit the premises in a quiet and orderly manner showing respect for the neighbourhood.
- 3) Substantial cigarette/waste bins will be provided for patrons use in the front entrance/smoking area.
- 4) All refuse, including bottles, will be placed into the waste receptacles located outside the rear emergency exit door of the premises only between the hours of 9.00 – 21.00.
- 5) The Premises Supervisor (or representative) shall monitor the volume of music emanating from the premises and adjust the volume accordingly to ensure that any noise emissions shall not cause a public nuisance.
- 6) When the premises are open for business beyond midnight there shall be no admissions or re-entry after 24.30.

For clarification the front entrance area is to be used as a smoking area with the management and door staff (when appropriate) monitoring its use. By day it will be an "outside seating" area.

We have also agreed with Essex Police that no glassware will be used in this area after 24.00 on a daily basis.

Hopefully we can now agree these matters and you are thus able to withdraw your representation in this instance.

Regards

Lee Hoddinott

James-Motion. Suite 1. Essex House. Station Road. Upminster. Essex RM14 2SJ
Telephone: 01708 229955 Fax: 01708 228866

DISCLAIMER

This email is for the use of the intended recipients only. Any opinion or advice it contains is that of the sender and does not bind the authority in any way. If you have received it in error, please notify the sender immediately and then delete the message. If you are not the intended recipient you must not use, disclose, copy or distribute this email.

We have taken precautions to minimise the risk of transmitting software viruses, but we advise that you carry out your own virus checks on an attachment to this message. We cannot accept liability for any loss or damage caused by software viruses.

Internet email is not a secure communication medium,
and we advise that you observe this lack of security when emailing us.

Epping Forest District Council
Postmaster@Eppingforestdc.gov.uk

Essex County Fire & Rescue Service

Mr David Johnson LL.B(Hons), BSc, MA, MSc, FCMJ
Chief Fire Officer & Chief Executive



Date: 26th July 2012
Our Ref: CG/LT/FP/72/5453
Your Ref: WB/12935/KH
All enquiries to: Sub Officer Chris Gilham

Kingsley Hoddinott
James-Motion
Suite 1
Essex House
Station Road
UPMINISTER
Essex
RM14 2SJ

WEST AREA COMMAND
Harlow Service Delivery Point
Fourth Avenue
HARLOW
CM20 1DU
☎ 01279 420841
✉ he.command@essex-fire.gov.uk

Dear Sir,

LICENSING ACT 2003

Type of License: Variation of premises license

Name & Address of Premises: Whites, 2 Centric Parade, 200 High Road,
Loughton, IG10 1DN

Receipt is acknowledged of the above consultation(s), which will be audited by the Essex Fire Authority (The Authority).

Should there be any significant concerns regarding the application(s) you will be notified in due course.

Yours

Chris Gilham
Fire Safety Officer

Nicki Glasscock

From: Brian Stalabrass
Sent: 01 August 2012 12:35
To: Nicki Glasscock
Subject: Whites - Variation.

Hi Nicki

From the information supplied with the applicationnfor variation , I have no representations to make.

Thanks
Brian

Our ref: L.1.1/VRM

Ms Nicki Glasscock
Licensing Section
Epping Forest District Council
Civic Offices
Epping
CM16 4BZ

8 August 2012

Dear Ms Glasscock

Re: Notice of Application for a Variation of the Premises Licence under the Licensing Act 2003 in respect of White Bull Brasserie Ltd, 2 Centric Parade, 200 High Road, IG10 1DN

The council's Planning and Licensing Committee considered this at the meeting on 6 August 2012, as an interested party.

The Committee OBJECTS to this application on the grounds of public nuisance and public safety.

Members are concerned by the variations sought on the sale of alcohol and late night refreshment, the introduction of live music, recorded music and the provision of the facilities for dancing, in addition to lengthening the opening hours, as there are already other nightclub establishments in the High Road.

The restaurant is also close to residential flats and members fear that complaints of broken glass, urination and litter in Jackson Alley will increase and these problems will thus be exacerbated. The Committee consider there is insufficient parking and that no provision of door supervisors is apparent.

I would be grateful if you can inform the Town Council which District Licensing Sub-Committee meeting will consider this application.

Yours sincerely

Vivienne Messenger
Planning Committee Clerk



LOUGHTON
TOWN COUNCIL

1 Buckingham Court, Rectory Lane
Loughton, Essex IG10 2QZ
Telephone: 020 8508 4200
Facsimile: 020 8508 4400
e-mail: contact@loughton-tc.gov.uk
Web site: www.loughton-tc.gov.uk
Town Clerk: Enid K Walsh

e-mail: vivienne.messenger@loughton-tc.gov.uk

Q
QUALITY
TOWN
COUNCIL

Loughton Residents Association Plans Group



contact@loughtonresidents.co.uk
020 8508 2932

20 Eleven Acre Rise,
Loughton,
Essex IG10 1AN
21/08/2012

Licensing Office,
Corporate Support Services,
Epping Forest District Council,
Civic Offices, High Street,
Epping, CM16 4BZ

Dear Sirs

White Bull Brasserie, 2 Centric Parade, 200 High Road, have applied to vary their licence to allow, until midnight Sundays – Thursdays and until 1.30am on Fridays & Saturdays,

Supply of alcohol	Live music	Provision of facilities for dancing.
Late night refreshments	Recorded music	

The LRA Plans Group believes that late-evening alcohol licences are not appropriate in residential areas. We are aware that residents in the High Road and surrounding roads already suffer disturbance and thoughtless parking from late night drinking venues. We believe that given the cumulative effect of this application on top of existing late night licences, there should be no further opening after 11pm

On behalf of local residents (listed below on page 3) all of whom live near to the premises, and on our own behalf, we object to this application. We consider that these residents have supplied the Council with more than enough first-hand evidence on the current impact of these premises for this application to be refused.

The LRA Plans Group looks at all planning & licensing applications in Loughton; it operates completely separately from those LRA Councillors who are, or might be, involved as Councillors in Town or District Council planning or licensing meetings, under a Protocol agreed with the District Council in respect of planning matters (and which we apply equally to licensing cases, on a voluntary basis).

General summary

The LRA Plans Group believes that any further early-morning opening, with an alcohol licence, is not appropriate for the High Road. All the roads to and from the premises, including the High Road itself, are residential (there are flats over the High Road shops) and the cumulative effect of further noise from these premises, and from customers entering and leaving the premises after midnight, is unacceptable (even if customers using the premises are well-behaved (not always the case) there is inevitably noise when they leave, which is far more noticeable and disturbing for residents after mid-night when other things are much quieter. Residents should be allowed the peaceful enjoyment of their properties at night.)

Objections related to the Licensing Objectives

The grounds for the objection are that it would:

- i) Increase **crime and disorder** in the immediate vicinity, and along the roads leading to/from the premises, due to the nature / hours of operation of the business, and the possibility of customers consuming excess alcohol in public and the effects thereof.

ii) create a **public nuisance**, in the form of

- noise from music in the premises, particularly when windows and doors are left open. We have had complaints of loud noise at unacceptable times, when special events have been held here into the early hours of the morning. The effect would obviously be heightened if any form of music licence is granted.
- noise from customers leaving the building (residential properties are located all around the property)

iii) **Protection of children** from harm – noise after 11pm will increase the risk of disturbed nights for children living nearby, with consequent effects on their schooling; at times when other noises have reduced and such disturbances can be heard over a wider area

If the Council is minded to grant part or all of the application.

As we state above, we do not consider that these premises should be granted a licence beyond 11pm, or any form of music licence. However, if the Council is minded

- to grant the application for any form of music and/or
- to allow opening after 11pm

then we ask that (irrespective of whether the applications relating to music are approved) strong conditions be attached to the licence to prevent noise disturbance to nearby residents, as covered in the advice on Public Nuisance (sections 2.33 to 2.37) in the Amended Home Office Guidance Issued Under Section 182 Of The Licensing Act 2003, April 2012

Yours sincerely



David Linnell, for LRA Plans Group.

APPENDIX 1

We received requests from

	First name	Surname		Add2
1.	Jake	Marshall		The Drive
2.	Mark	Parr		Forest Road
3.	Lorraine	Duggan		High Road
4.	Gary	Wild		High Road

Appendix 2: AMENDED HOME OFFICE GUIDANCE ISSUED UNDER SECTION 182 OF THE LICENSING ACT 2003, April 2012

PUBLIC NUISANCE

- 2.33 The 2003 Act enables licensing authorities and responsible authorities, through representations, to consider what constitutes public nuisance and what is appropriate to prevent it in terms of conditions attached to specific premises licences and club premises certificates. It is therefore important that in considering the promotion of this licensing objective, licensing authorities and responsible authorities focus on the effect of the licensable activities at the specific premises on persons living and working (including those carrying on business) in the area around the premises which may be disproportionate and unreasonable. The issues will mainly concern noise nuisance, light pollution, noxious smells and litter.
- 2.34 Public nuisance is given a statutory meaning in many pieces of legislation. It is however not narrowly defined in the 2003 Act and retains its broad common law meaning. It is important to remember that the prevention of public nuisance could therefore include low level nuisance, perhaps affecting a few people living locally, as well as major disturbance affecting the whole community. It may also include in appropriate circumstances the reduction of the living and working amenity and environment of other persons living and working in the area of the licensed premises.
- 2.35 Conditions relating to noise nuisance will normally concern steps appropriate to control the levels of noise emanating from premises. This might be achieved by a simple measure such as ensuring that doors and windows are kept closed after a particular time, or more sophisticated measures like the installation of acoustic curtains or rubber speaker mounts. Any conditions appropriate to promote the prevention of public nuisance should be tailored to the type, nature and characteristics of the specific premises. Licensing authorities should be aware of the need to avoid inappropriate or disproportionate measures that could deter events that are valuable to the community, such as live music. Noise limiters, for example, are very expensive to purchase and install and are likely to be a considerable burden for smaller venues.
- 2.36 As with all conditions, those relating to noise nuisance may not be appropriate in certain circumstances where the provisions of the Environmental Protection Act 1990, the Noise Act 1996, or the Clean Neighbourhoods and Environment Act 2005 adequately protect those living in the area of the premises. But as stated earlier in this Guidance, the approach of licensing authorities and responsible authorities should be one of prevention and when their powers are engaged, licensing authorities should be aware of the fact that other legislation may not adequately cover concerns raised in relevant representations and additional conditions may be appropriate.
- 2.37 Where applications have given rise to representations, any appropriate conditions should normally focus on the most sensitive periods. For example, music noise from premises usually occurs from mid-evening until either late-evening or early-morning when residents in adjacent properties may be attempting to go to sleep or are sleeping. In certain circumstances, conditions relating to noise immediately surrounding the premises may also prove appropriate to address any disturbance anticipated as customers enter and leave.

Nicki Glasscock

From:
Sent: 14 August 2012 23:34
To: Licensing; david.linnell@loughtonresidents.co.uk; contact@loughton-tc.gov.uk
Subject: Objection to Whites application to late night opening

I would just like my views put forward when deciding on Whites application.

I live on the opposite side to Whites about 8 units along (carphone warehouse) and have a 20 month old child. When previous White Bull have had special events on till 2am/3am they have had their music extremely loud that it disturbs my daughter and then the aftermath of drunks screaming and shouting outside our daughters window when we're trying to settle her back to sleep....as a 1 off, we can deal with, everyone likes a night out for special occasions, but week in, week out, 2 days a week when I have to be at work on saturday and sunday mornings also, is just not on.

Its not like you can reason with many people when they are drunk as it is a worry how they might react, I don't want to make enemies especially with a young child at home, we just want to get a good nights sleep and feel safe. We've seen and heard many fights from other customers from already late opening venues and they are way down the other end of the high road and agreeing to their application is just going to add to it on a more regular basis.

Thank you

Gary Wild
High Road
Loughton
Essex

Nicki Glasscock

From: Mark Parr <...>
Sent: 15 August 2012 12:30
To: Licensing; david.linnell@loughtonresidents.co.uk
Subject: White Bull Brasserie (Whites) Licence application

Dear Sir or Madam

I have been advised that an application is to be made to vary the licence (Late night supply of alcohol, music and dancing) for the White Bull Brasserie, soon to be renamed Whites.

I object.

Do we not have enough problems in Loughton without promoting further potential disturbances? The Police, who are spoken of but rarely sighted, appear unable to control the drunken yobs who, on leaving local venues in the early hours of the morning stagger up and down the local streets. Particularly on Fridays and Saturdays nights/mornings, shouting and screaming at each other and generally causing fear to the local residents, before getting into their cars and driving off. I write in this instance of the many elderly residents of Forest Road (IG10) Then there is the damage to cars and other property that is regularly to be seen in the morning as well as glasses and bottles left lying in the street and front gardens together with trails and pools of vomit.

Is it worth reporting any damage to the police? An example I have of police investigation is of some months ago being called upon at my home address by two PCSO's, who were making house to house enquires in connection with a burglary that had taken place in Forest Road some 24 days previously. No exaggeration, 24 days! I asked the female PCSO who appeared to be leading the activity some questions about the method of entry employed, to which she had no knowledge. Very encouraging. It was clear that a box needed to be ticked somewhere on the crime report.

That was a burglary. So how would our local police deal with a case of criminal damage? I feel sure that the local senior officer would address this question and the question of hours of darkness policeing of Loughton with the usual excuses about manning levels.

Are the licensing department to allow another Royal Oak saga to develop in Loughton, or have they taken note of what happens when they allow such late night licences, that impact on the local community?

I object on the grounds of:-

- Prevention of crime and disorder.
- Public safety
- Prevention of public nuisance

Mark Parr / Forest Road

Nicki Glasscock

From: Duggan, Lorrain
Sent: 16 August 2012 08:52
To: Licensing; 'david.linnell@loughtonresidents.co.uk'; 'contact@loughton-tc.gov.uk'
Subject: White Bull Brassiere, High Road (to be renamed Whites)

Importance: High

Dear Sir/Madam

I understand that the above business intends to apply to extend its late evening alcohol licence. I strongly object to this course being taken. I am a local resident living at [redacted] High Road, Loughton, [redacted] which is almost directly opposite the venue.

At present I am disturbed by their customers coming out of there drunk and noisily on a regular basis. For example one evening they had a party that went on until about 1am the weather was terrible yet the door to the restaurant was open to allow smokers to come in and out, meaning the already extortionate noise level was even worse. To give you some idea as to noise level it sounded like I had a DJ in my lounge. Smokers outside where the music inside the venue was so loud and they were probably intoxicated were shouting to each other in order to be heard and laughing loudly. It was like a competition to be heard above the noise.

On leaving the venue people were seen staggering all over the show, chatting and shouting out to one another across the street or down the road from each other. There was absolutely no consideration for residents. Cars were revving loudly on leaving the venue. Parking was diabolical as it is limited in the High Road which meant when people were going back to their cars they were having conversations loudly and you could hear music playing from the cars. As people were driving away they were tooting their car horns and speeding off.

White Bull Brasseire had absolutely no control over their patrons nor did they seem to care about all this noise and disturbance this caused to local residents.

On a separate occasion I heard a lot of commotion coming from the street when I looked out of my window I saw a drunken woman come out of the White Bull and go and lie down near the kerb but in the road. Her friends were laughing and screaming at her until eventually a man came and scooped her up. It was about 11pm.

On another occasion a group left the White Bull it was just after 11.30pm and were singing loudly up the street.

The High Road might be perceived as a lively town centre and this should be expected but Loughton is actually unique as it is highly residential. There are flats above most of the shops all along the High Road. All the side streets must also be affected they too are residential and must suffer people parking down there and behaving in the same manner.

To even consider a late licence virtually every evening is absurd. People have to get to work the following days and to have disturbed sleep as a result of late licensing is unfair and inconsiderate. I do not see why they need such a late licence. Clearly the application is money orientated.

Surely the purpose of a brassiere is to serve food as its main business not alcohol. We have one too many public houses for that. Also I would like to point out that allowing live and recorded music means disturbance as it is always played above a reasonable level. If you complain to the noise officers they offer to write a letter to the venue which is completely ineffective as the venue carry on.

I would urge you to consider how you would feel if this was on your doorstep, would you grant it or be happy with this sort of regular, unsocial behaviour and noise pollution? I think not.

I complain on the basis of prevention of crime and disorder and the prevention of public nuisance.

I Wish the LRA to make representations strongly on my behalf.

Kind Regards,

Nicki Glasscock

From: Pauline Pierce <
Sent: 21 August 2012 10:03
To: Licensing
Subject: White Bull Brasserie, High Road Loughton

Dear Sir/Madam

We would like to register our objections to the granting of the variance of licence at the White Bull Brasserie, Loughton.

Our main reasons for objecting are that there are residents above immediately nearby shops and in the nearby residential roads adjoining the High Road. There is already too much late night/early morning disturbance for residents. There is too much litter (ie takeaway containers), bottles (some broken) and sick lying around the pavements in the morning, causing dangers to the public. There are not enough police in the area to control unruly/violent behaviour on the streets as these late night bars/clubs chuck out their customers, again causing potential danger to the public who also wish to use the pavements.

Pauline & John Pierce
Connaught Hill
Loughton: _____
020 8502 1682

Nicki Glasscock

From: Rachael Crouch <
Sent: 21 August 2012 10:53
To: Licensing
Cc: david.linnell@loughtonresidents.co.uk
Subject: Whites Loughton highroad

Dear Sir/Madam,

My name is Rachael Evelyn, I live at ___ Loughton Highroad () opposite Whites (previously known as The White Bull). I am here at work exhausted as I was kept up until 00:50 this morning 21st August, due to the ridiculous level of noise from Whites customers last night. I couldn't even read to take my mind off the noise let alone sleep, I am 24 years old and I know it's nice to let off steam but not in such a residential area on a MONDAY NIGHT/TUESDAY MORNING! I am up at 7 AM. This is not fair, it is stressful, and if this is a sign of what's to come with this late alcohol license I am going to find this incredibly upsetting as I need my sleep.

Since Thursday I have noticed the level of noise increase dramatically, the later longer hour with the music blasting out and customers shouting to be heard, but it wasn't until last night that it really took the piss. Drunken customers shouting down an empty street with no consideration for anybody else.

The White Bull has already caused problems in past in our house hold, blasting music out past 1 AM, resulting in my male housemate going down and telling them to turn it down, which lasts around 30 minutes and then back up. This has happened on two occasions.

I have already witnessed 2 gangs/groups of people have a massive dispute in the White Bull, which escalated out into the street where bottles were being smashed, a chair was picked up and thrown at the Bull's window of restaurant and waiters had to pull women underneath the shutters as they closed to protect them while the gang ran and the police came AND this was only 10:30 at night. I wanted to move my car out of the way of bottles being thrown but I was too frightened to go down. I don't want this, I don't want this level of violence. I find along with my household and neighbours Whites already hard to live with, and with a late alcohol license, these incidents are only going to increase because it's the clientele this place attracts and after more alcohol more hours, the rude inconsiderate customers, the drunken behaviour, gang disagreements, shouting, violence is going to make me feel intimidated in my own flat.

We already have Nu Bar and Lunx, which are perfect examples of young people drinking to the early hours. The fights, the mess... Do we really need another late night bar in Loughton, in the centre of the Highroad as well. Keep Loughton a lovely place and say no to encouraged late night binge drinking... It attracts the wrong people, it attracts violence. It's intimidating and embarrassing.

The Last Post has never been a problem because it closes at 11PM, which is a reasonable time not unsocial hours. I hope you take my comments into consideration as the approval or dismissal of this application is really going to effect me and my house mates.

Your Sincerely,
Rachael Evelyn

Nicki Glasscock

From: James ·
Sent: 21 August 2012 17:53
To: Licensing
Subject: Licensing application by 2 Centric Parade, Loughton

Dear Licensing at EFDC,

I live at number 2 Clifton Rd, Loughton with my Wife and Newborn Baby.

I am writing to object to a recent application by 'The White Bull Brasserie' (to be renamed 'Whites') of 2 Centric Parade, High Rd Loughton to vary their license.

I would like to object to the following that they have applied for:

- *License to serve alcohol until Midnight on Sunday - Thursdays and until 1.30am on Friday and Saturdays.
- *License to play recorded music
- *License for live music
- *Late night refreshments
- *Provision for facilities for dancing
- * Supply of alcohol

I object to this application on the grounds of 'the protection of children from harm' and 'the prevention of public nuisance'.

The protection of children from harm

The front of our house is approximately 12 metres from the back entrance of 2 Centric Parade, where staff enter and exit. I have a newborn baby who's bedroom is at the front of the house. If this license is granted I believe the health of our baby will be affected due to noise coming from the establishment. I fear our baby will sleep less efficiently leading to development problems. Noise such as bottle emptying, staff taking breaks, DJ's and Band's packing up after the night and cars being started in the early hours when leaving the premises are the kind of noise we would hear if this license were granted.

Staff smoking during their breaks at the back door currently takes place. I fear a later license would mean more people smoking out the back, which can be smelt in our baby's room if the window is open. Smoking is of course detrimental to the health of children and adults alike.

The noise from 2 Centric Parade can already be heard in our baby's bedroom, even with the window shut. It is unreasonable to expect the residents of Clifton road to keep their windows shut in the summer months or any other month of the year.

On the weekend of 11th August 2012, 2 Centric Parade played loud music from 1am until 4am. We could hear this from our bedroom which is at the front of the house. This kept us awake most of the night and I fear this would be a common occurrence if this licence were to be granted,

I believe a license of this kind is completely unsuitable for a highly residential area of this kind.

The prevention of public nuisance

The high street is already full of late night establishments that have late alcohol licenses. These establishments regularly have incidents where their customers end up brawling outside in the early hours of the morning, with the police being called. The litter created by customers of these premises is also a problem as anyone who walks along the High Rd the next morning can see. If 2 Centric Parade are allowed a change to their license, I fear they will have the same problems, therefore adding to the trouble already experienced on the high street on Friday and Saturday night. This sort of thing is a nuisance to residents in the local area and visitors to the high street in general.

Please inform me when the meeting to discuss this application is, as we would like to attend.

Many thanks,

Mr & Mrs J Rampton